

# The Weekly Update

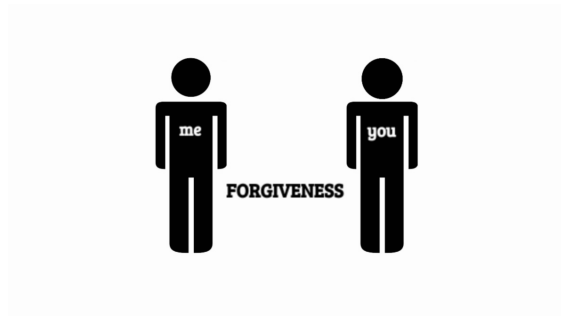

*Navigating the seas of life together  
with Christ at the helm*

---

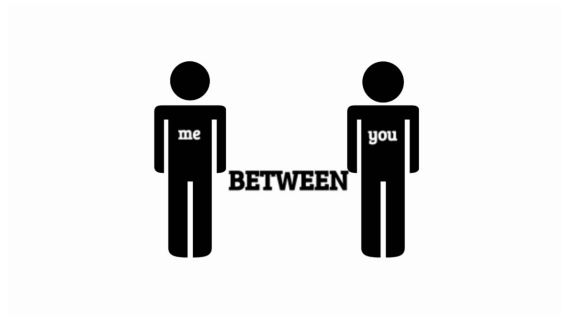

**Sunday, May 15, 2022**  
**"Me BETWEEN You" (Part I - Forgiveness)**

*Pastor Woody Wilson*

Scripture: Ephesians 4:32

**Family Service - 9:00 AM**

*Praise and Worship, Inspiration for All Generations,  
Optional Armor Activity for Ages 4-11*

**Traditional Service - 11:00 AM**

*Hymns, Scripture, Prayer, and Encouragement for All*

View our live-streamed services  
10 minutes before the start of the service  
by logging on to our website.

Phone-In to Hear the Services  
Call 302.500.5391 at 8:50 am and 10:50 am

If you would like to have a copy of the sermon notes,  
please contact the church office.

---

# May 2022 Sermon Schedule

MAY 1

"The Universal Spirit  
of Love for God"

Gary Ringold, Lay Leader

Scripture: 1 John 4:7-13

MAY 8

"Blessed in the Mess"

Pastor Becky Collison

Scripture: Prov. 31:10-30

MAY 15

"Me Between You"

Pastor Woody Wilson

Scripture: Ephesians 4:32

MAY 22

"Me Between You"

Pastor Woody Wilson

Scripture: Proverbs 3:1-4

MAY 29

"Warrior Mode"

Pastor Joe Ciccanti

Scripture: Ephesians 6:10-20



Saturday, May 14 - 7:30-9:30 am

Here's an opportunity for fellowship with other Christian men over pancakes, eggs, sausage, juice and coffee

Bring a friend, relative or neighbor!

Contact: Chris Brown at:  
clayton.brown1012@gmail.com

# healing prayer

Sunday, May 15, 2022 at 6:30 PM

**"The Son Will Come Out Tomorrow"**  
**Speakers: Meghan, Emma, and Abby Feagans**

I have made you and I will carry you;  
I will sustain you and I will rescue you.

Isaiah 46:4 niv



**Mariners Bethel**  
United Methodist Church Ocean View, Delaware

81 Central Avenue,  
Ocean View, DE 19970  
Tel: 302.539.9510

[www.MarinersBethel.org](http://www.MarinersBethel.org)

*Communion will be served and  
healing prayer will be available  
before, during and after the service.*

Please consider signing up to organize a future Healing Service. Your main responsibility is to develop a theme, speaker and scripture. Christel will help with music; Linda Gundersen will help with images, advertising and tech. Please contact Linda if you are interested in any upcoming services.

Contact Linda at: [gundersmoot@verizon.net](mailto:gundersmoot@verizon.net)

# INTRODUCTION TO DEAF MINISTRY

## A 4-Week Study

May 16 - June 14, 2022

Offered Tuesdays from 11:00 am - Noon  
or Wednesdays from 7:00-8:00 pm

Classes led by Patrick Kelly

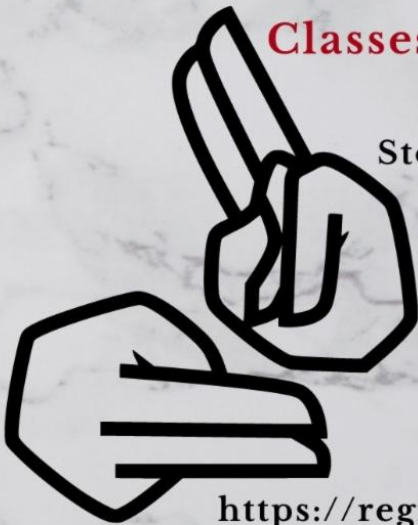

Stop by Mariners Bethel Church during  
business hours to sign up  
or use the link below



[https://registrations.planningcenteronline.com/  
signups/1291521](https://registrations.planningcenteronline.com/signups/1291521)

Contact: [administrator@marinersbethel.org](mailto:administrator@marinersbethel.org)



81 Central Avenue, Ocean View, DE 19970  
302.539.9510. [www.MarinersBethel.org](http://www.MarinersBethel.org)

This class will spend the first part of each meeting looking at the history, culture and proper etiquette for engaging and building relationships with people who are deaf and hard of hearing.

The second half of the class will focus on learning and understanding basic American Sign Language.



## Feed My Sheep

Lunch is available Tuesdays from 11:30 am - 1:00 pm  
at the Hope Center  
Dine-In or Take-Out Available

Menu for Tuesday, May 17:

**Spaghetti and Meatballs**  
**Woody's Warrior Soup (Vegetarian)**  
**Vegetable Beef Soup**

The Hope Center Prayer Room is Available to You  
for Prayer During Feed My Sheep Cafe

---

**We need volunteers for the following:**

Dishwashing, serving at the community cafe,  
packing and distributing food pantry boxes,  
packing food bags and delivering meals.

Contact Fran Milio at [fmiliode@gmail.com](mailto:fmiliode@gmail.com)  
if you are able to help.

*Thanks!*

## Happy Hour of Prayer

Thursday at 6:30pm

**May 19th**

Hope Center Room #5



Experience  
the Joy of  
Corporate  
Prayer

# Women Central

Meet at 2nd Street Beach, in Bethany Beach

Wednesday Morning No-Homework Beach Study

June 1st - July 20th - 8:30-9:45 am

Contact Joanne Trois at [jtrois53@gmail.com](mailto:jtrois53@gmail.com)

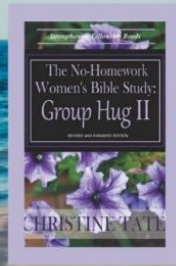

Books available 5/7  
from Mariners  
\$2.75 each

**Thursday, June 2 at 6:00 PM**

All members are invited to attend this special charge conference that will be held in the Sanctuary. The purpose of the meeting is to vote regarding Pastor Joe Ciccanti's request to enter into candidacy for ordination. No other business will be conducted.



## Graduates of 2022

If you have a family member that is graduating from high school or college and would like to have them recognized at our services on **Sunday, June 5th**, please send the information with their name and the name of their school to:

Cindy Hawkins  
[administrator@marinersbethel.org](mailto:administrator@marinersbethel.org)





SAVE THE DATE

*A Farewell Reception for  
Pastor Woody & Christina Wilson  
and Christina Trager*

SUNDAY, JUNE 12, 2022

FROM 2-4:00 PM

---

To be held in the Hope Center  
at Mariners Bethel  
United Methodist Church





# Kids Summer Camp 2022 at Pecometh



Register Now  
for an unplugged environment  
where campers can build their faith,  
character and independence.  
Day camps and full week overnight  
programs available  
for ages K-11th Grade

[www.pecometh.org/summer-camp](http://www.pecometh.org/summer-camp)  
or call Julie Lutz at Pecometh  
410-556-6900 x128



Mariners is offering tuition support for  
kids to attend Summer Camp.  
We can pay up to 1/2 of your fees!  
Camperships are available to families with need.

For more information,  
contact the church office at 302.539.9510



**PECOMETH**  
CAMP & RETREAT MINISTRIES

136 Bookers Wharf Road, Centerville, MD 21617  
410-556-6900 [www.pecometh.org](http://www.pecometh.org)



**Mariner's Bethel**  
United Methodist Church Ocean View, Delaware

81 Central Avenue, Ocean View, DE 19970  
302.539.9510. [www.marinersbethel.org](http://www.marinersbethel.org)





**July 11-15**



<https://marinersbethel.org>

or

[MarinersBethel.ChurchCenter.com/registrations](https://MarinersBethel.ChurchCenter.com/registrations)



**Mariners Bethel**  
United Methodist Church Ocean View, Delaware

Register Your Kids Here

Volunteers Register Here

## Mariners Bethel Schedule May 15-21, 2022

### Sunday, May 15

- 8:00am - 8:45am Open Doors Adult Sunday School (Hope Center #3)
- 9:00am - 10:00am Praise & Worship Service (Sanctuary/Online)
- 9:00am - 10:00am Kids Church (Sanctuary/ARMOR #221)
- 10:00am - 10:50am Joy Adult Sunday School (Martha #209/211)
- 10:15am - 11:15am Young Adult Bible Study (Library #201)
- 11:00am - 12:00pm Traditional Service (Sanctuary/Online)
- 4:00pm - 6:00pm CRASH Youth (Hope Center)
- 6:30pm - 8:00pm Healing Prayer Service (Sanctuary)

### Monday, May 16

- 7:30am - 12:00pm FMS Food Prep (Hope Center Kitchen)
- 8:30am - 10:45am Tuning up the Temple (Hope Center Gym)
- 10:00am - 12:00pm Grief Share (Jonah #220)
- 10:00am - 12:00pm Page Turners Book Club (Martha #209/#211)
- 11:00am - 1:00pm Pickleball (Hope Center Gym)
- 12:00pm - 1:30pm AA Meeting (ARMOR #221)
- 6:00pm - 7:30pm Milio Small Group (Library)
- 7:00pm - 9:00pm Hole in the Woods Group (Martha #209/211)

### Tuesday, May 17

- 4:00am - 3:00pm FMS Food Prep ( Hope Center Kitchen)
- 8:30am - 10:00am Worship Planning Meeting (Zoom)
- 9:00am - 10:30am Men's Bible Study (Hope Center #5)
- 9:00am - 12:00pm FMS Food Box Packing (Social Hall)
- 9:45am - 11:45am Women's AA Meeting (ARMOR #221)
- 11:00am - 12:00pm Intro to Deaf Ministry (Hope Center #5)
- 11:30am - 1:00pm Feed My Sheep Lunch Served (Hope Center)
- 11:30am - 1:00pm Prayer Opportunity (Hope Center Prayer Room)
- 3:00pm - 6:00pm EOH After-School Program (Hope Center/Kitchen)
- 5:15pm - 6:45pm Taylor Handbell Practice (Sanctuary)
- 6:30 pm - 8:30 pm Shepherding Council (Hope Center #5)

## Mariners Bethel Schedule May 15-21, 2022

### Wednesday, May 18

- 8:30am - 10:45am Tuning up the Temple (Hope Center Gym)
- 9:00am - 10:30am EOH Meeting (Conference Room #205)
- 11:00am - 1:00pm Pickleball (Hope Center Gym)
- 3:00pm - 6:00pm EOH After-School Program (Hope Center/Kitchen)
- 5:30pm - 6:30pm Yoga (ARMOR #221)
- 6:00pm - 7:00pm Intro to Deaf Ministry (Hope Center #5)
- 6:30pm - 8:00pm CRASH Bible Study (Hope Center)

### Thursday, May 19

- 4:00am - 3:00pm FMS Food Prep (Hope Center Kitchen)
- 10:30am - 11:30am Food Pantry Pick-up (Vestibule)
- 3:00pm - 6:00pm EOH After-School Program (Hope Center/Kitchen)
- 4:30pm - 6:00pm Better Together Small Group (Library #201)
- 6:00pm - 7:30pm Girl Scout Troop 45 (Martha #209/211/Jonah #220)
- 6:30pm - 7:30pm Happy Hour of Prayer (Hope Center #5)
- 6:30pm - 8:00pm Choir Practice (ARMOR #221)
- 6:45pm - 8:30pm Praise Band Rehearsal (Sanctuary)
- 7:30pm - 9:00pm Boy Scouts (Hope Center Gym)

### Friday, May 20

- 8:30am - 10:45am Tuning up the Temple (Hope Center Gym)
- 9:00am - 12:00pm CCCC Finance Committee Meeting (Social Hall)
- 10:00am - 12:00pm Co-Eds for Christ (Library #201)
- 11:00am - 12:30pm Comfort Group (Jonah #220)
- 11:00am - 1:00pm Pickleball (Hope Center Gym)
- 7:00pm - 9:00pm Young Adults Small Group (Pavilion/Hope Center Garage)

### Saturday, May 21

- 12:00pm - 6:30pm Delmarva Chicken Festival (Parking Lots)
- 7:00pm - 9:00pm AA Meeting (ARMOR #221)
- 7:00pm - 9:00pm Al Anon Meeting (Jonah #220)



### **Sunday, May 15**

Birthdays: Lexy Ertter, Linda Willey, Oliver Derrickson, Jr, Brian Martin, James Hedgespeth and Chris Megee

### **Monday, May 16**

Birthdays: Jeff Rice, Ron Lloyd, Jack Wheeler, Nancy Shields, Joyce Baywood and Carrie Williams

**Tuesday, May 17**

Birthdays: Nicolas Wech, Dawn O'Neal, Deborah Hitchens and Josie Munro

Happy Anniversary: William & Peggy McCowan

**Wednesday, May 18**

Birthdays: Carolyn McGinnes and Kylie Thompson

**Thursday, May 19**

Birthdays: Sarah Buchler, Carol Buchler, Glenn Burow, Verni Griffiths and Wally Huffman

**Friday, May 20**

Birthdays: Katy Hughes, Reagan Pinther, Joshua Craiger and Kerri Hovan

Happy Anniversary: Mike & Marla Mooney and Bobby & Linda Eyre

**Saturday, May 21**

Birthdays: Aaron Howell, Ronald Lyte, Cindy Murray, Karen Pharr, Fred Stokes, Ellie Lyons, Isabelle McNeely, Carly Culver, and Taylor Pridgeon

Happy Anniversary: Bob & Patty Schlaugh, Matt & Erin Amerling, Irene and Mark Lagrotteria

## Mission Outreach

# OUR COUNTING TEAM IS LOOKING FOR VOLUNTEERS

We are looking for a few folks to help tally the donations received during the week, and on occasion, during fundraising events.

Weekly counting occurs on Sunday and takes approximately 1-2 hours.

Our goal is to have adequate team members to enable persons to commit to serve only once a month.



**Mariners Bethel**  
United Methodist Church Ocean View, Delaware

If you're interested, please reach out to Brenda Kerber at [Treasurer@MarinersBethel.org](mailto:Treasurer@MarinersBethel.org), or call the church office at 302.539.9510.

MARINERS LOCAL MISSION TEAM IS HELPING  
THE SUSSEX PREGNANCY CARE CENTER  
DURING THE MONTH OF MAY

# Change for Life

Your gift helps us protect children and transform lives.  
Please take an envelope and fill with currency or a check made payable to SPCC.

SPCC provides free pregnancy tests, sonograms, counseling and education  
for new parents, and lifestyle changes with God's Grace.



Through the end of May  
pick up a giving envelope in the Lobby

For further details contact Jane McLaren  
at [jmclaren@mehsi.com](mailto:jmclaren@mehsi.com)



# NEED A BIKE TO GET TO WORK?

Assisting Bike Commuters  
(ABC)  
can help you out!



Go to this link  
to get started:



[https://www.signupgenius.com/go/  
20f054ca8a622a5f58-abcbike2](https://www.signupgenius.com/go/20f054ca8a622a5f58-abcbike2)

The ABC Bicycle Shop is located at 81 Central Avenue, Ocean View. Proceed to the back of the parking lot to the building with the green roof.



No Unmet Human Need Association (NUHNA)  
*Because all people deserve Hope*

81 Central Avenue, Ocean View, Delaware 19970

Contact: Louis Melton 410.660.9387 ~ [LouisMelton@gmail.com](mailto:LouisMelton@gmail.com)

## Pantry Partners Needs Your Help!

As we enter the spring season, please bring a can or box of a grocery item when you come to church. Here are some needed items:

*Peanut Butter and Jelly  
Canned Tuna and Meats  
Spaghetti Sauce/Pasta  
Canned Fruits & Vegetables  
Mashed Potatoes/Rice  
Spaghetti-o's  
Hamburger Helper  
Other food items and monetary donations are welcome!*



**Thanks for your support!**



## Prayer Shawl Ministry

If you love to knit and/or crochet, please join this prayerful ministry that reaches out to persons needing comfort and care. If you would like to create or learn to create Prayer Shawls, come and see what this is all about. The instructions are easy! We will meet on the 2nd and 4th Tuesdays of each month at 10:00 AM in Room 209/211 (along with the Dorcas Circle ladies). Bring a bag lunch and enjoy fellowship with others.

For more information contact:  
Deb Hitchins (debdushuttle@yahoo.com)  
or Marty Quillen (Martyquillen@mediacombb.net)

## Please Prayerfully Consider Helping



Angels on the Go is a Mariners Ministry that helps our members who are unable to drive, get to their doctor or other important appointments.

that's fine too.

We would love to add your name to our list of drivers. There is no fixed commitment. If you are able to drive when called, GREAT! If it's not convenient,

For any questions, please contact:  
**Gail Lewis at 443.614.1493 or email [phishgal7@aol.com](mailto:phishgal7@aol.com)**

## CLEAN MY SHEEP

Thank you for continuing to donate toiletries to Clean My Sheep. Delivery to the Pyle Center will be done by months end and given to those in need. Your contributions of unopened hotel sized toiletries can make such a difference!

Contact Diana Ohtersen at [diana@ohtersen.com](mailto:diana@ohtersen.com)



## Hearing Difficulties?



We have devices available that can assist.

Please ask one of the Red Vests for a "Personal PA Receiver" to use during services in the Sanctuary.

## Opportunities



### Do you love to bake?

Feed My Sheep is looking for some bakers to bring in large cakes, pies, cookies, bars or other sweets to send to families with children in their weekly meal delivery.

We are currently serving 17 families with children and this would be such a nice treat for them.

Won't you consider making something once a month?

Contact Jeanne Pekar:  
[coord@mchsi.com](mailto:coord@mchsi.com)

[Click to email Jeanne here](#)



### Check us out!

The library is a great place to come for a book on devotions, prayer, small group study or a book of fiction. Our library is open each day the church is open -- on the second floor. Please note, if you have finished reading your library book, please return. Many thanks! ~ Suzanne Evans ~



# ★ We need a few volunteers in the nursery

Team up with a friend to work together  
or sign up to help as a substitute when you can.

Contact: Cindy Hawkins  
[administrator@marinersbethel.org](mailto:administrator@marinersbethel.org)

You'll have so much fun  
with Mariners' littlest kids!

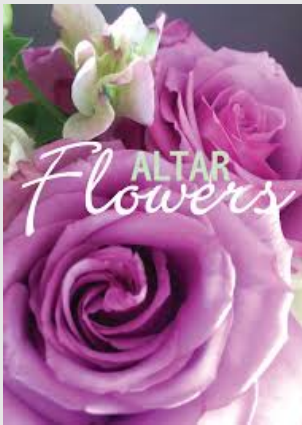

## Sign Up Now for Altar Flowers

Altar Flower Sign Up Sheets are posted on the bulletin board in the mail room.

The cost is \$15 per arrangement and you may designate in honor or in memory of a loved one. You may keep the arrangement after Sunday's service, or we will deliver them to someone who is homebound.

## Sign up to be a Kids Church Volunteer Sundays during the 9:00 Service

You can sign up for one week or for as many as you are able. Volunteers guide the kids upstairs to the ARMOR Room once they are dismissed from the service.

They assist with the crafts and games upstairs. Sign-ups are created through the end of this year for now.

Click the link below to register.

[Volunteer to Help with Kids](#)

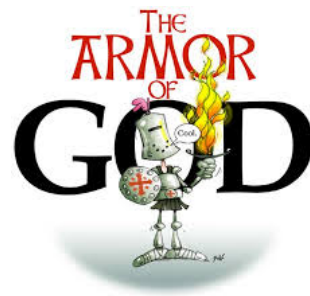

## Yoga & Exercise Classes

Yoga at Mariners:

**Wednesdays from 5:30-6:30pm (in person)**

**Tuning Up The Temple** fitness classes meet three times a week from **9:00-10:30 am** in the Hope Center, on **Mondays-Wednesdays and Fridays.**

Contact Carol Lynch for more details about both of these opportunities: [cklynch03@gmail.com](mailto:cklynch03@gmail.com) Pre-registration is required to attend.



## Finance Information



Mariners 2022 Budget Narrative is attached for your review. Click the link below to take you to the document

[Click here for 2022 Budget Narrative](#)

— END OF YEAR —

# GIVING STATEMENTS

As most of you are aware, we changed our giving system at Mariners to Church Center. This system allows each member to access their account and statements at any time.

End of year giving statements have been sent to everyone with an email address. If you didn't receive the email with the link, please check your spam folder first and then reach out to Marty Quillen. It could mean that we don't have your email address entered correctly in the system.

Thank you again for your generosity to Mariners, which allows us to continue to spread the Word and continue ministry programs to help our community.

Contact Marty Quillen at:  
[FinancialSec@MarinersBethel.org](mailto:FinancialSec@MarinersBethel.org)



church center  
by planning center



## 2022 Offering Envelopes

Some sets of envelopes are still here for you to pick up from the hallway table outside of the pastors' offices.

**Please let Cynthia in the front office know if you no longer use the envelopes.**

*Thanks!*

## Updated Ways to Give

### Sign Up Now for STRIPE Giving through Church Center

**STRIPE is our new giving method**, which is a part of Church Center. Please take a moment to open an account in Church Center. The new system is easy to access and is tied to your Church Center Profile, where you will be able to see your transactions and details anytime. Click on the link below to access or set up your account.

Direct any questions to Marty Quillen at [FinancialSec@MarinersBethel.org](mailto:FinancialSec@MarinersBethel.org).

Below is the QR code or web link,  
which allows you to set up your giving account:



**Mail Your Checks:** You may mail your contribution directly to the church office.

**Text Your Donations:** Send a text to **Church Center** at **84321** with the amount you wish to contribute, including a dollar sign. **\$50** will direct your donation to **Current Expenses**. If you wish to donate to **The Hope Center Stand in the Gap Campaign**, type **\$50 GAP**. You will receive a secure, self-guided setup process to tie your phone to your Church Center donor account and a payment source. After that, giving is as easy as sending a text.

**Give Online:** It's fast and easy to automate your giving through Church Center. Click on the registration button at the bottom of this page.

**Automatic Online Bill Pay:** You can register with your personal bank to have a payment mailed to Mariners on a regular or one time basis. Contact your personal bank for further details. 100% of your donation is given to Mariners with no fees.

[Register for Church Center Giving Here](#)

## Adult Sunday School

# Open Doors Sunday School Class

Meets at 8am Sunday Morning  
in the Hope Center

@Mariners Bethel UMC

Contact Jack O'Day or the Church Office  
for more information





## The Joy Adult Sunday School is back!

Join us in #209/11 on Sunday mornings from 10:00 - 10:45!

Contact Elliott Workman [ceworkman@verizon.net](mailto:ceworkman@verizon.net)  
or call the office for more details.

## Young Adult Bible Study

*Share, encourage and grow in faith  
in a small group setting*

This Bible study is geared to 20-somethings  
up to pre-retirement adults  
Contact Bret Shue 717.676.8713  
[bretshue@carolina.rr.com](mailto:bretshue@carolina.rr.com)

## Join us on Sundays

from 10:15-11:15 AM in the Library  
Bible Study formerly called Basic 2:42

## Need Prayer?

*How Can We Pray for You?*



Prayer Cards are located on the back of the pew.

The **FRONT** is **Confidential**. The back is **NOT Confidential**.

**OR Call (302) 381-0850**

*Mariners Bethel  
United Methodist Church*

81 Central Avenue  
Ocean View, DE 19970  
302.539.9510  
Office Hours: 9AM-2PM

Rev. Dr. Rebecca Collison  
Senior Pastor

*Sunday Services*

9:00am in the Sanctuary  
11:00am in the Sanctuary  
Livestream begins at 8:50 and 10:50  
Facebook and YouTube  
8:50 & 10:50am phone-in 302-500-5391

Pastor Woodrow Wilson  
Associate Pastor

STAY CONNECTED



Visit our website